

Patient report

Bio-Rad DATE: 05/26/2019
D-10 TIME: 05:27 PM
S/N: #DJ4I016123 Software version: 4.20-2
Sample ID: 10044389
Injection date 05/26/2019 05:12 PM
Injection #: 26 Method: HbA1c
Rack #: --- Rack position: 4

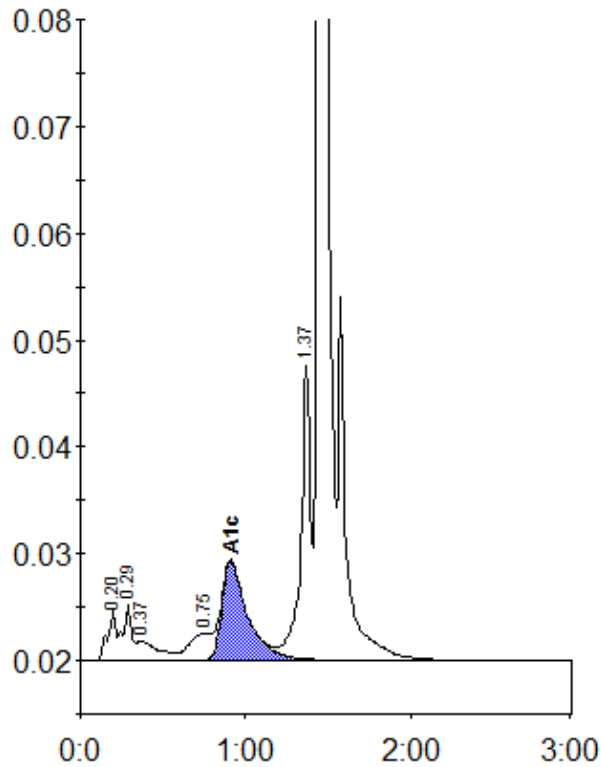

Peak table - ID: 10044389

Peak	R.time	Height	Area	Area %
A1a	0.20	4557	16575	0.9
A1b	0.29	5254	19655	1.1
Unknown	0.37	1817	15702	0.9
LA1c/CHb-1	0.75	2493	21776	1.2
A1c	0.91	9231	99797	7.9
P3	1.37	27635	113915	6.5
A0	1.44	487640	1463643	83.6
Total Area:		1751062		

Concentration:	%
A1c	7.9